



Powell Development

Building Affordable Luxury

KEN-LIN ESTATES

New Home Lot #40,
Archlald Borough, PA



FRONT ELEVATION



REAR ELEVATION

2 Story Home
\$286,900.⁰⁰

- 2484 Sq. Ft. Livable Area • 3 Bedroom, 2.5 Bath • Bonus Rm Over Garage
- Granit Counters • Master Bedroom with Upgraded Master Bath
- Dining Rm • Living Rm • Concrete Drives and Walkes • Non Vented Fireplace
- 2 Car Garage • Front Porch • Rear Deck • Extra Stone and more...

Powell Development 570.587.2743

Ken Powell 570-499-9449 • www.powelldevelopment.com

Lot 40, Ken-Lin Estates Archbald Borough, PA

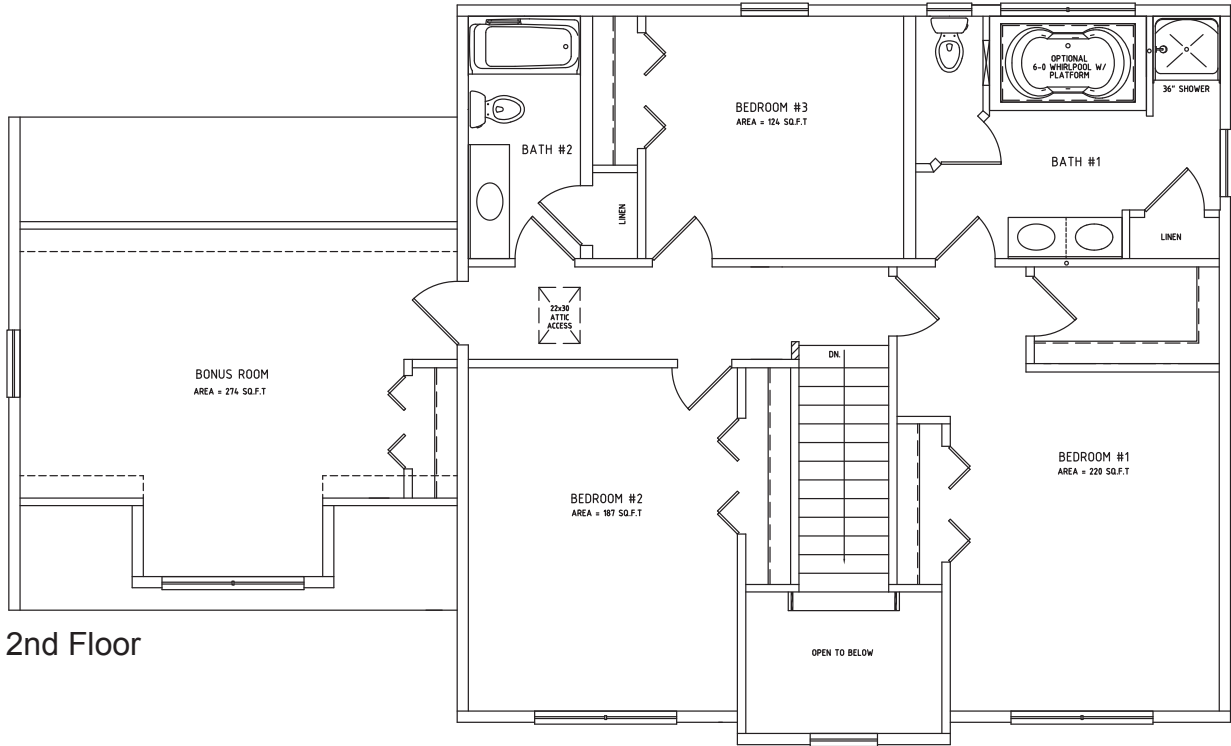
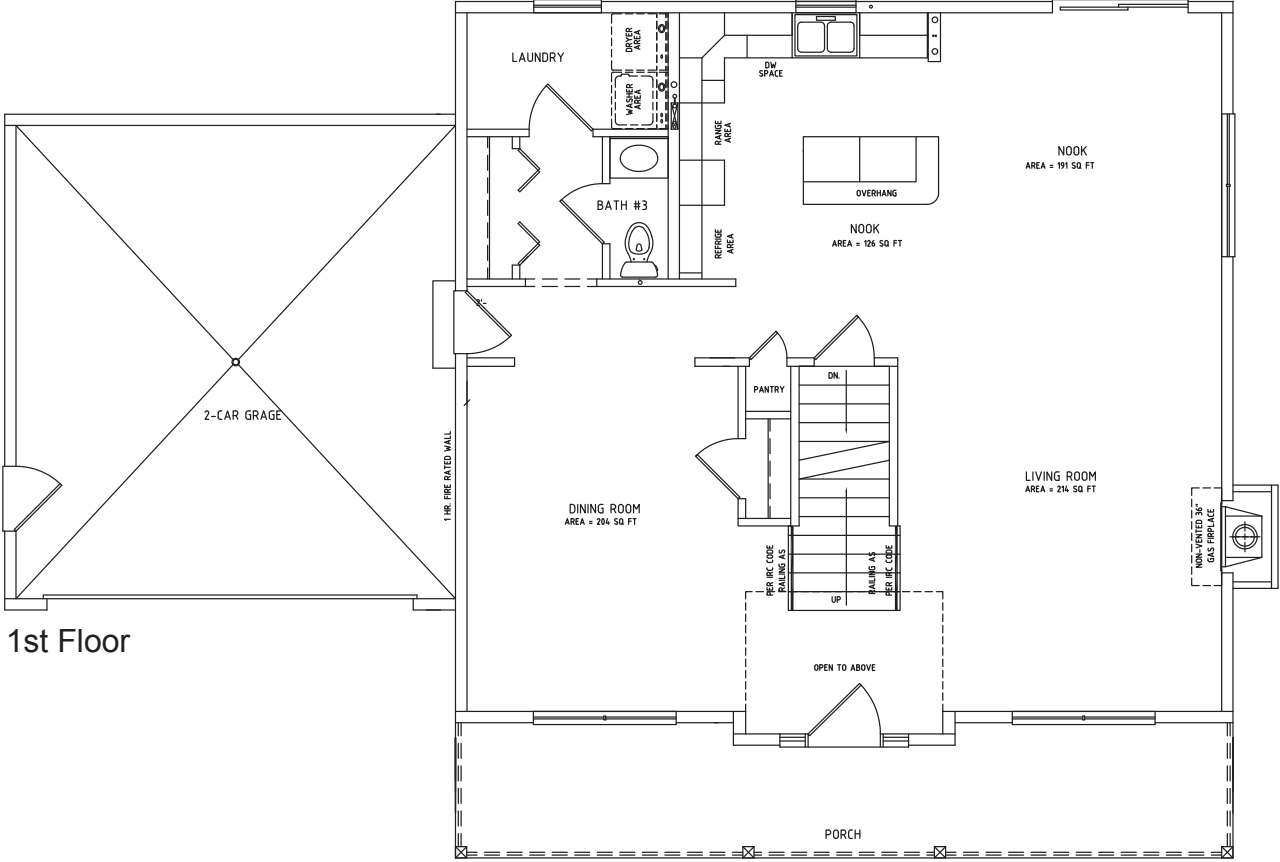

POWELL

Lot 40, Ken-Lin Estates
Archbald Borough, PA



RIGHT GABLE ELEVATION



LEFT ELEVATION

POWELL