



Powell Development

Building Affordable Luxury

Parkview Estates

Jermyn, PA 18433

- Single family homes only.
- Minimum Living area 1,800 square feet excluding patios, porches, cellars, and garages
- Building value shall be at least \$85,000 excluding lot.
- All homes have attached 2 car garage
- No commercial use allowed
- Only in ground pools allowed

LEGEND:



SOLD



LOT AVAILABLE



LOT & HOME AVAILABLE

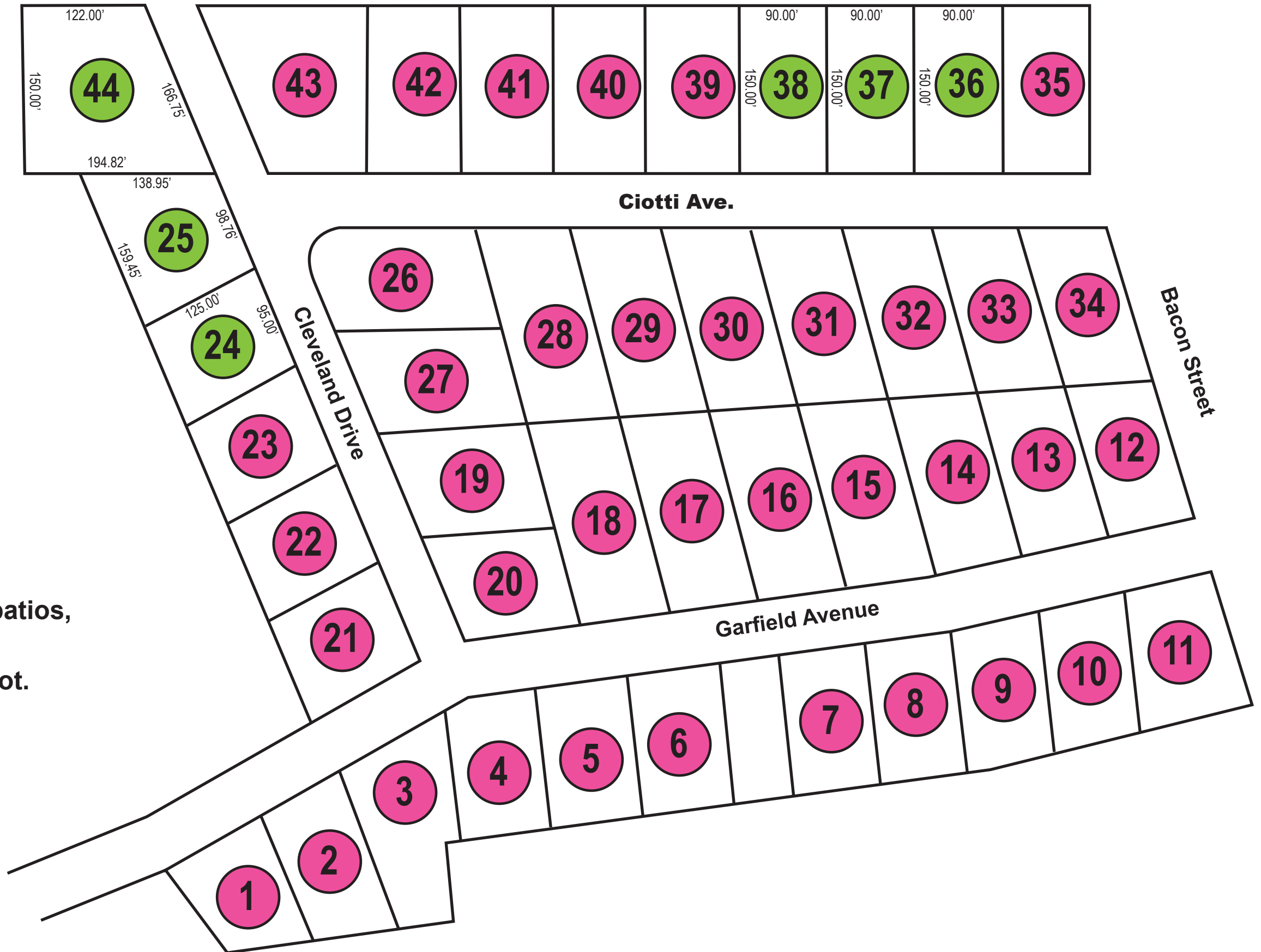

Powell Development 570.587.2743

Ken Powell 570-499-9449 • www.powelldevelopment.com